

Standard Scale 1 : 1

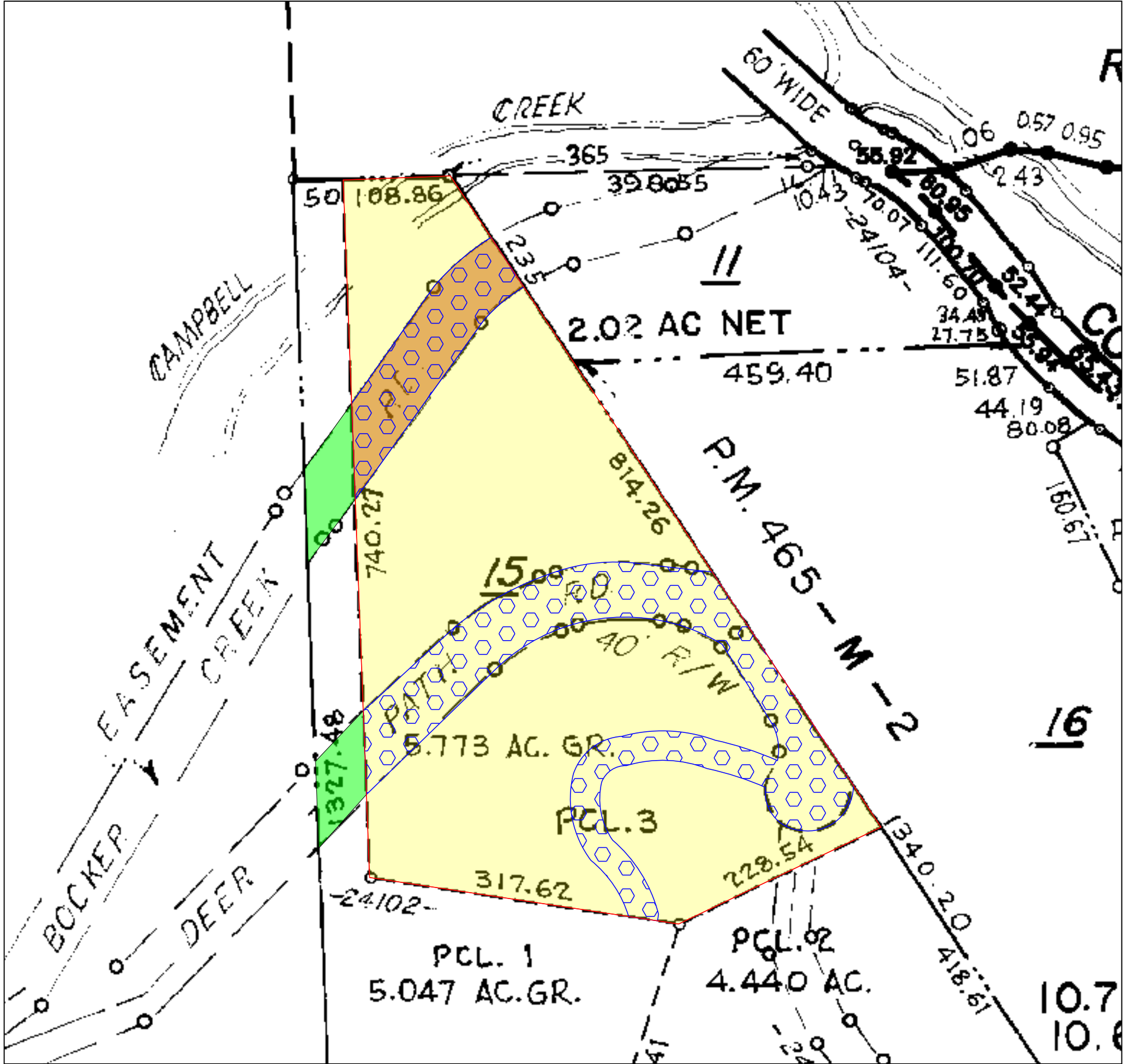
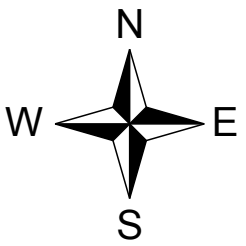
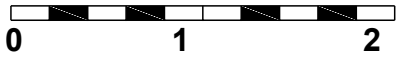

LEGEND

- Parcel One (Fee, Property in Question)
- Parcel Two (Easement)
- Parcel Three (Easement)
Un locatable
- Parcel Four (Easement)
Un locatable
- Item No. 1 - Easement for Public utilities
10/10/1901, Book 245, Page 288, of Official Records
Said Easement is not specifically delineated and is un-locatable
- Item No. 2 - Easement for Right of way
08/29/1946, Book 1372, Page 378, of Official Records
Said Easement is not specifically delineated and is un-locatable
- Item No. 3 - Easement for Public utilities
12/08/1958, Book 4252, Page 573, of Official Records
Said Easement is not specifically delineated and is un-locatable
- Item No. 4 - Easement for ingress and egress
09/18/1962, Book 5723, Page 527, of Official Records
Affects as described therein
- Item No. 5 - Easement for Right of way
11/24/1965, Book 7188, Page 458, of Official Records
Said Easement is not specifically delineated and is un-locatable
- Item No. 6 - Easement for Installation and maintenance of communication facilities
08/08/1972, Book 9962, Page 595, of Official Records
Said Easement is not specifically delineated and is un-locatable
- Item No. 8 - Easement for ingress and egress
03/07/1973, Book 267, Page 448, of Official Records
Affects as described therein
- Item No. 9 - Easement for ingress and egress
03/08/1973, Book 270, Page 151, of Official Records
Affects as described therein

<p>© 2018 Stewart Title Company 2850 Cordelia Rd, Ste 100 Fairfield, CA 94534</p>	<p>Title Order No. 160617, Preliminary Report Dated as of December 27, 2017</p> <p>Reference :</p> <p>Property: 24106 Deerpath Road, Saratoga, CA 95070</p>	<p>Drawing Date: 01/12/2018</p> <p>Assessor's Parcel Nos. : 503-44-015</p> <p>Data :</p>
<p>Any discrepancies, conflicts in boundary lines, shortage in area, encroachments, or any other facts which a correct survey would disclose and are not shown by the public records. This plat is for your aid in locating your land with reference to streets and other parcels. While this plat is believed to be correct, the Company assumes no liability for any reason of reliance thereon.</p>		<p>Plat Showing all of Parcel 3 as said parcel is shown on that certain parcel map filed for record in the office of the Recorder of the County of Santa Clara, State of California on January 22, 1973 in Book 315 of Maps at Page 25.</p>
		<p>Sheet 1 of 2 Archive #</p>

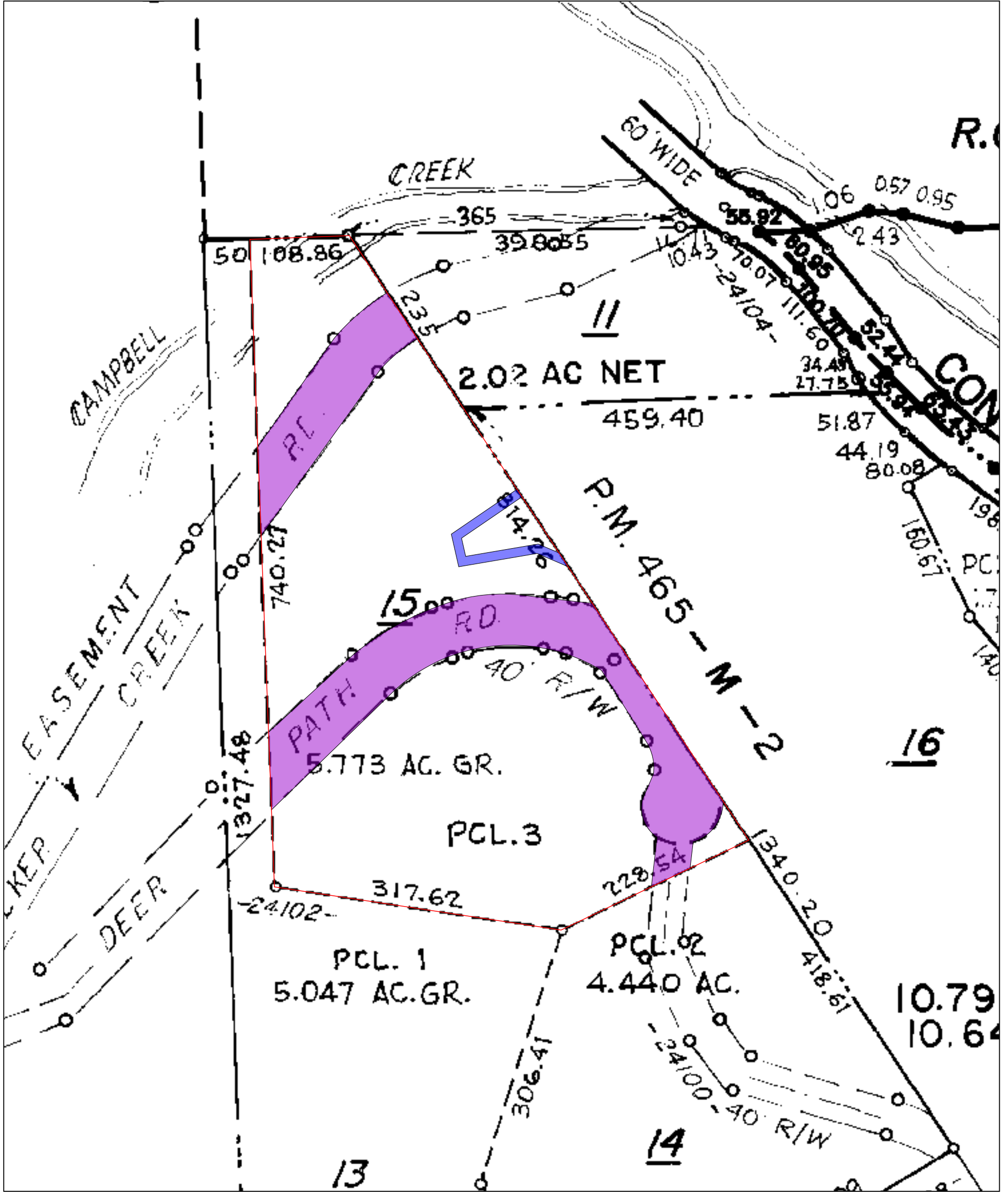
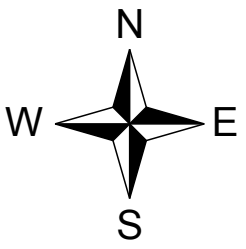
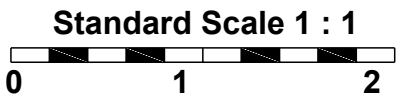

LEGEND

- Item No. 11 - Easement for Public utilities
12/30/1977, Instrument No. 5888638, Book D378, Page 345, of Official Records
Affects as described therein
- Item No. 12 - Easement for Public utilities
03/17/1986, Instrument No. 8720994, Book J631, Page 1035, of Official Records
Affects as described therein

© 2018
Stewart Title Company
 2850 Cordelia Rd, Ste 100
 Fairfield, CA 94534

Title Order No. 160617, Preliminary Report Dated as of December 27, 2017

Drawing Date: 01/12/2018

Reference :

Assessor's Parcel Nos. : 503-44-015

Property: 24106 Deerpath Road, Saratoga, CA 95070

Data :

Any discrepancies, conflicts in boundary lines, shortage in area, encroachments, or any other facts which a correct survey would disclose and are not shown by the public records. This plat is for your aid in locating your land with reference to streets and other parcels. While this plat is believed to be correct, the Company assumes no liability for any reason of reliance thereon.

Plat Showing all of Parcel 3 as said parcel is shown on that certain parcel map filed for record in the office of the Recorder of the County of Santa Clara, State of California on January 22, 1973 in Book 315 of Maps at Page 25.